

An engineering drawing of a site plan or road layout is shown. It features contour lines with elevations such as 246, 247, 248, 249, and 250. A ruler is placed at the top right, and a compass is at the bottom right. The drawing includes labels like 'EMERGENCY OVERFLOW STRUCTURE @ EL. 248', 'RIP-RAP', and 'CONTROL FENCE'.

**CEC**

**CHARU INFRA ENGINEERING  
CONSULTANTS LLP**

A photograph of a large, multi-story hospital building with a modern architectural style, featuring a prominent arched entrance and many windows.

**HOSPITALS**

ADDRESS: 90/60, FIRST FLOOR, A & B-BLOCK, MALVIYA NAGAR, NEW DELHI-110017  
PHONE: +91-011-41414796 EMAIL: cec\_je9@yahoo.co.in; charuinfra@gmail.com

# About Us

We are a team of structural engineers with strong qualifications from India and abroad, dedicated to our profession. Our organization is equipped with the latest software like Etabs, Staad Pro, Hec-Ras, Safe, etc, for achieving the most efficient designs for our clients. All drafting work is done on Autocad.

For further details and queries, visit our website – <http://www.cecengg.com/>

Head office – 90/60, First Floor, A & B Block,  
Malviya Nagar, New Delhi – 110017  
Ph - 011-41414796  
Email – [charuinfra@gmail.com](mailto:charuinfra@gmail.com)

Regional office – 6/ 15/ A, Sahid Nagar,  
1st floor, Kolkata – 78  
Ph - 033-24514242

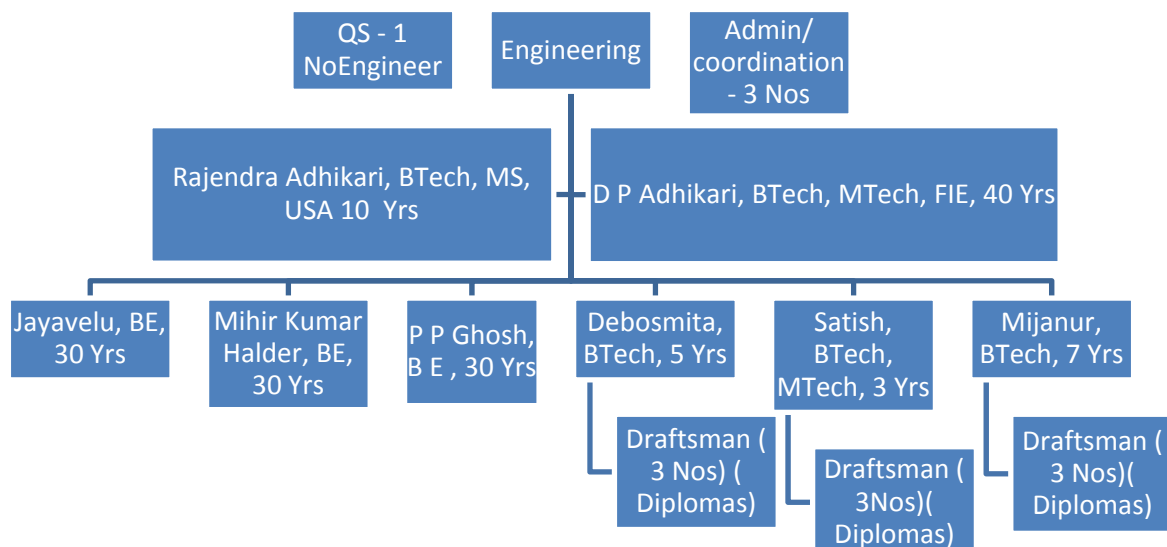

# Hospitals

Charu Infra Engineering Consultants has provided civil and electrical engineering services for various types of hospitals for both government and private clients. We have experience in design of these important structures which require applying specific provisions for special considerations like X-Ray rooms, abnormal soil conditions, etc.

## OUR PROJECTS

- 176 bedded Maternity & Child Block, Emergency Block and additional facilities at Sanjay Gandhi Memorial Hospital, Mangolpuri, New Delhi, for Ministry of Health Govt. of Delhi. (Cost Rs 25 Crores)
- 150 bedded Maternity & Paediatric Wards and Doctors Hostel at Guru Gobind Singh Govt. Hospital, Raghbir Nagar, New Delhi, for Ministry of Health Govt. of Delhi. (Cost Rs. 44 Crore)
- 100 bedded National Institute of Siddha for ISM & H, Govt. of Tamil Nadu, Chennai (Rs.30 Crore)
- Centre for Dental Education & Research, AIIMS, New Delhi (Rs.32 Crore)
- 35 Bedded Green Noida Health And Research Institute Hospitals Private Limited, Greater Noida (Rs.20.50 Crore)
- 200 Bedded S N Super Specialty Hospital, Ganganagar (Rs.72 Crore)
- 50 Bedded S. L. Minda Memorial Hospital, Bagla, Hisar (Rs.14.25 Crore)
- 120 Bedded Orthopedic Ward Block at Srinagar Bone and Joint Hospital, Jammu and Kashmir (Rs.72 Crore). **With Seismic dampers for Category A-Fully operational criteria**
- 300 Bedded District Hospital at Namchi, Sikkim for Building and Housing Department, Govt. of Sikkim, Gangtok



GURU GOBIND SINGH GOVT. HOSPITAL, NEW DELHI



SANJAY GANDHI MEMORIAL HOSPITAL



CENTRE FOR DENTAL EDUCATION & RESEARCH, AIIMS, NEW DELHI



**S L MINDA MEMORIAL HOSPITAL**



**S N SUPER SPECIALTY HOSPITAL**



**SRINAGAR BONE AND JOINT HOSPITAL, JAMMU AND KASHMIR**

# MANCHANDA ASSOCIATES

architecture + interiors + urban design  
B-83, SHIVALIK, NEAR MALVIYA NAGAR, NEW DELHI - 110017, TEL : +91-11-26691407, 26692588, FAX : +91-11-26692588, EMAIL : project@manchanda.net

Ref : MA/CERT/09/SER-03

Date : 01 May 2010

## To Whom It May Concern:

This is to certify that M/s Charu Engineering Consultants., having their office at JE-9, Khirki Extention, Malviya Nagar, New Delhi-110017, were appointed by us as Structural Consultants for the Project : **Maternity and Child Block and Ancillary Facilities in Sanjay Gandhi Memorial Hospital, Mangolpuri, New Delhi** in the year 1998

The project involved

1.	150 bedded Maternity & Child Block (Basement + 7 storeys)	11,865 sqm
2.	26 bedded Emergency Ward Block (Basement + 7 storeys)	4,966 sqm
3.	Doctor's Hostel Block	2,533 sqm
4.	Nurses Hostel Block	922 sqm
	<b>Total</b>	<b>20,286 sqm</b>

The cost of the above mentioned project was Rupees Twenty Five point One Eight crore.

The project was completed in February 2007

  
  
 Shamit Manchanda  
 Chief Architect